

0 Planta Térreo 1:100

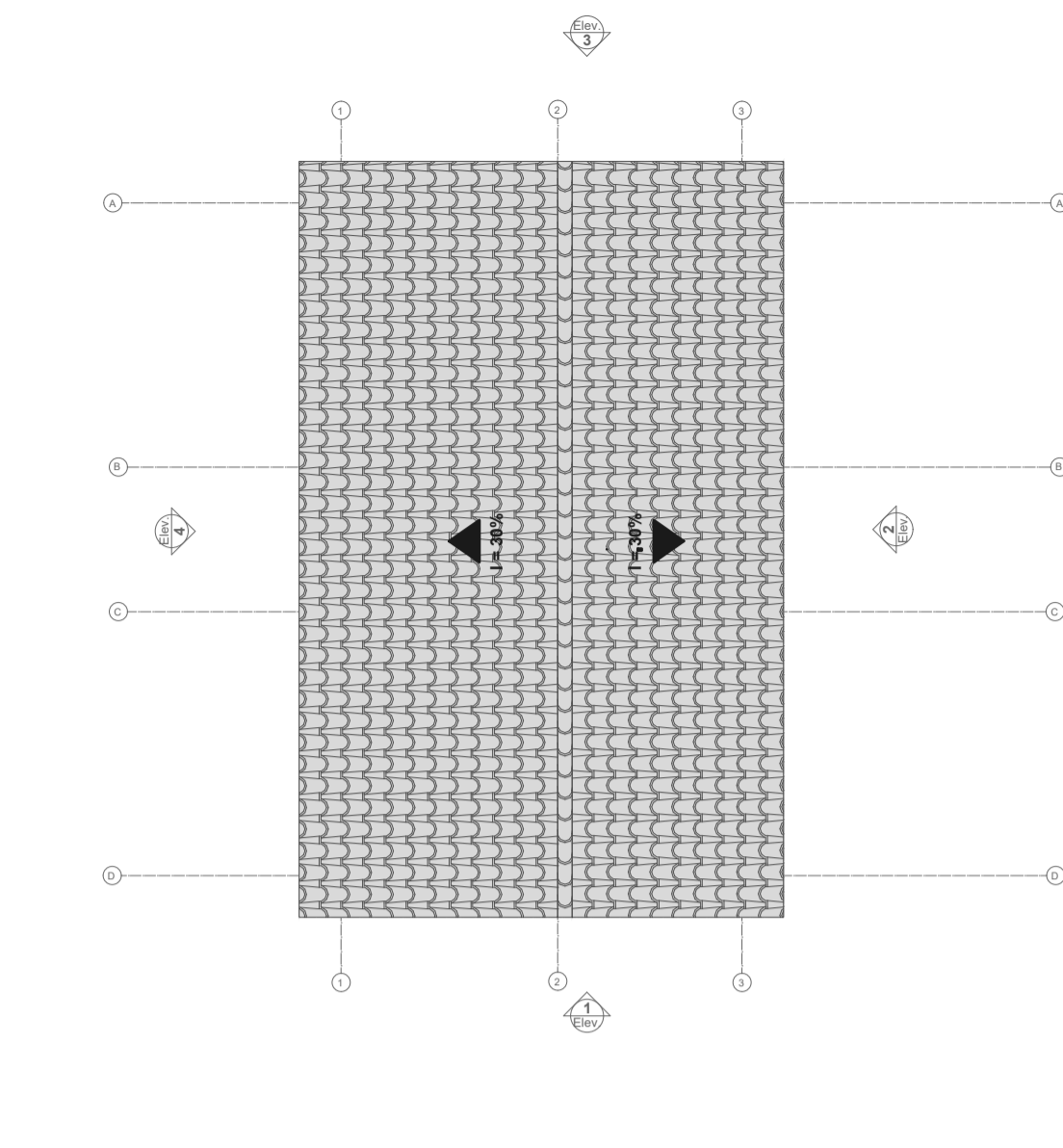

0 Cobertura 1:100

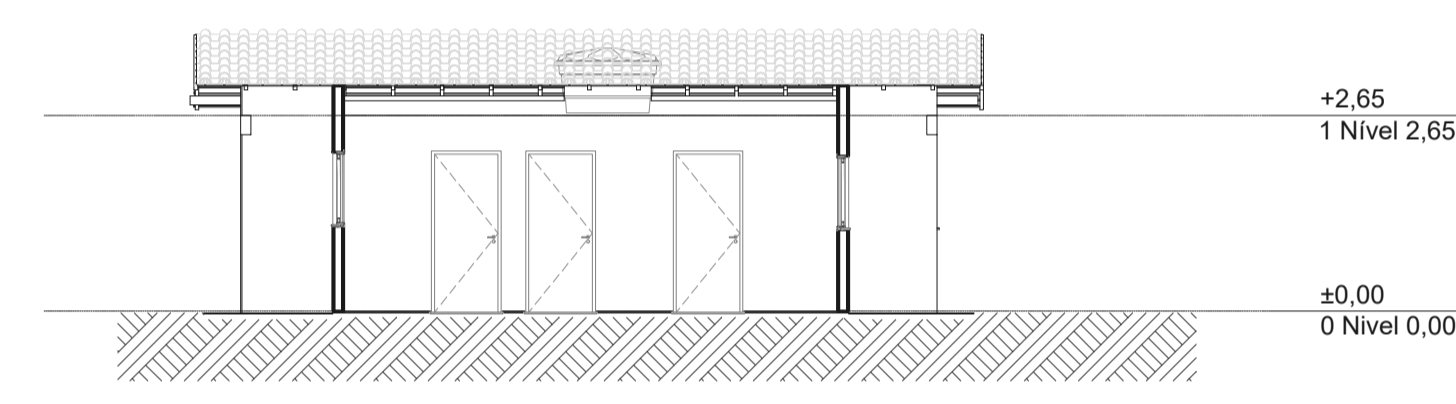

A3 Corte 1:100

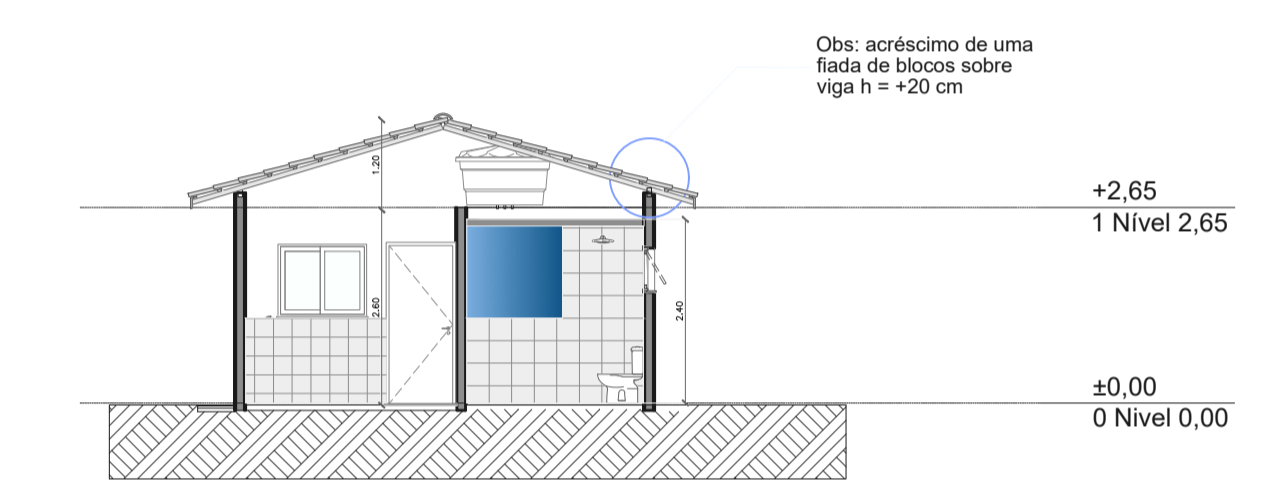

A1 Corte 1:100

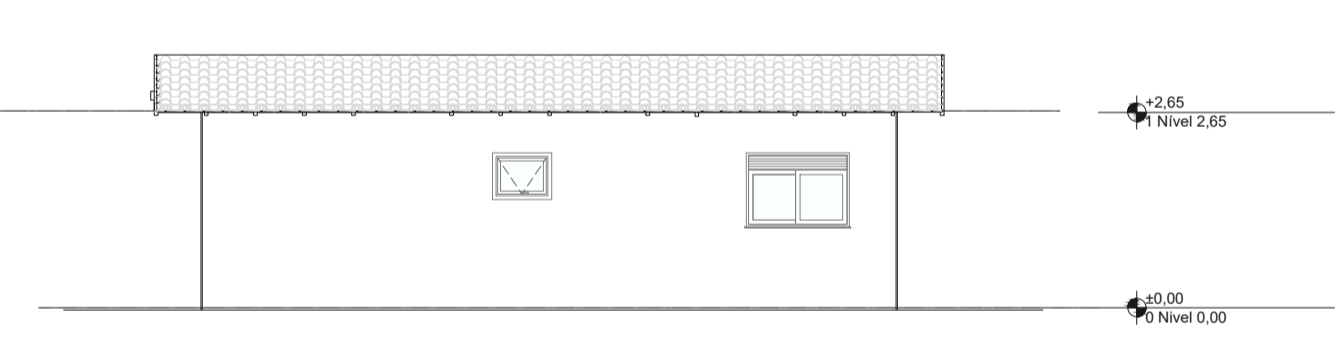

2 Lateral Direita 1:100

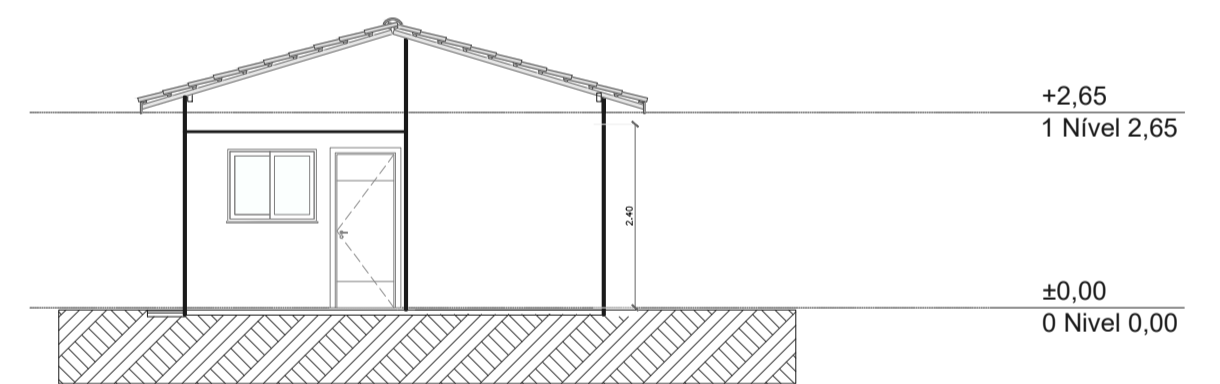

1 Elevação Frontal 1:100

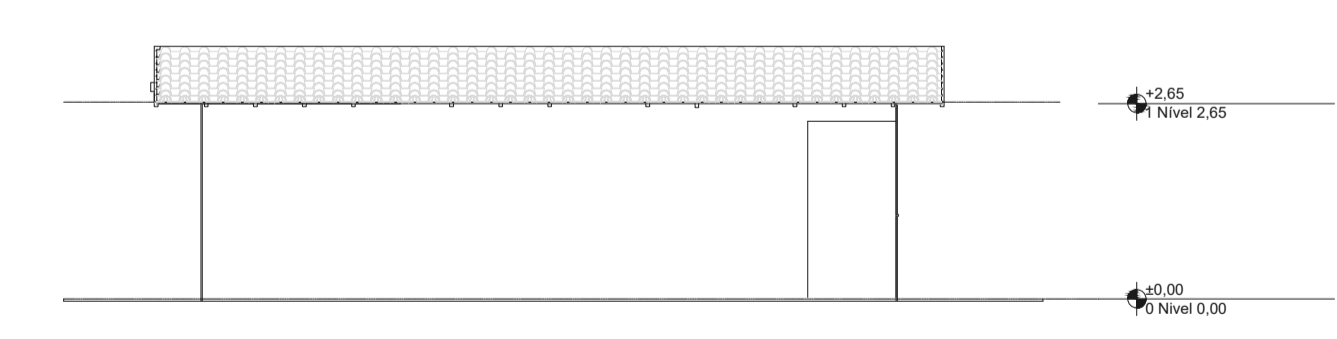

4 Lateral Esquerda 1:100

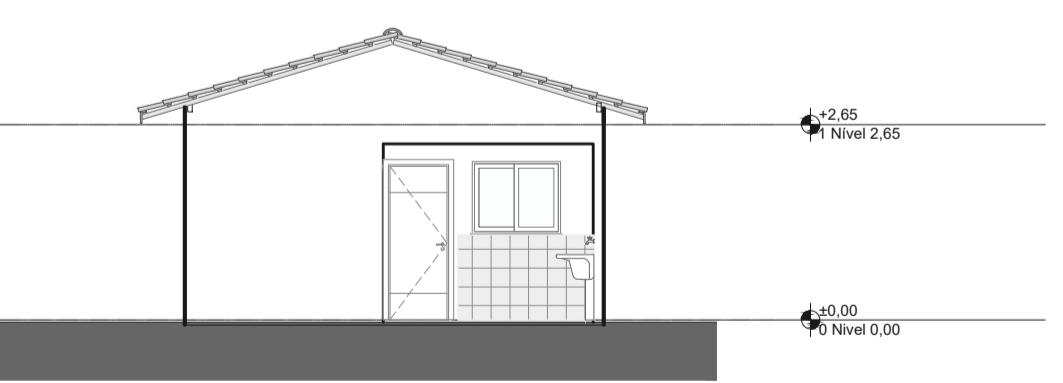

3 Elevação Posterior 1:100

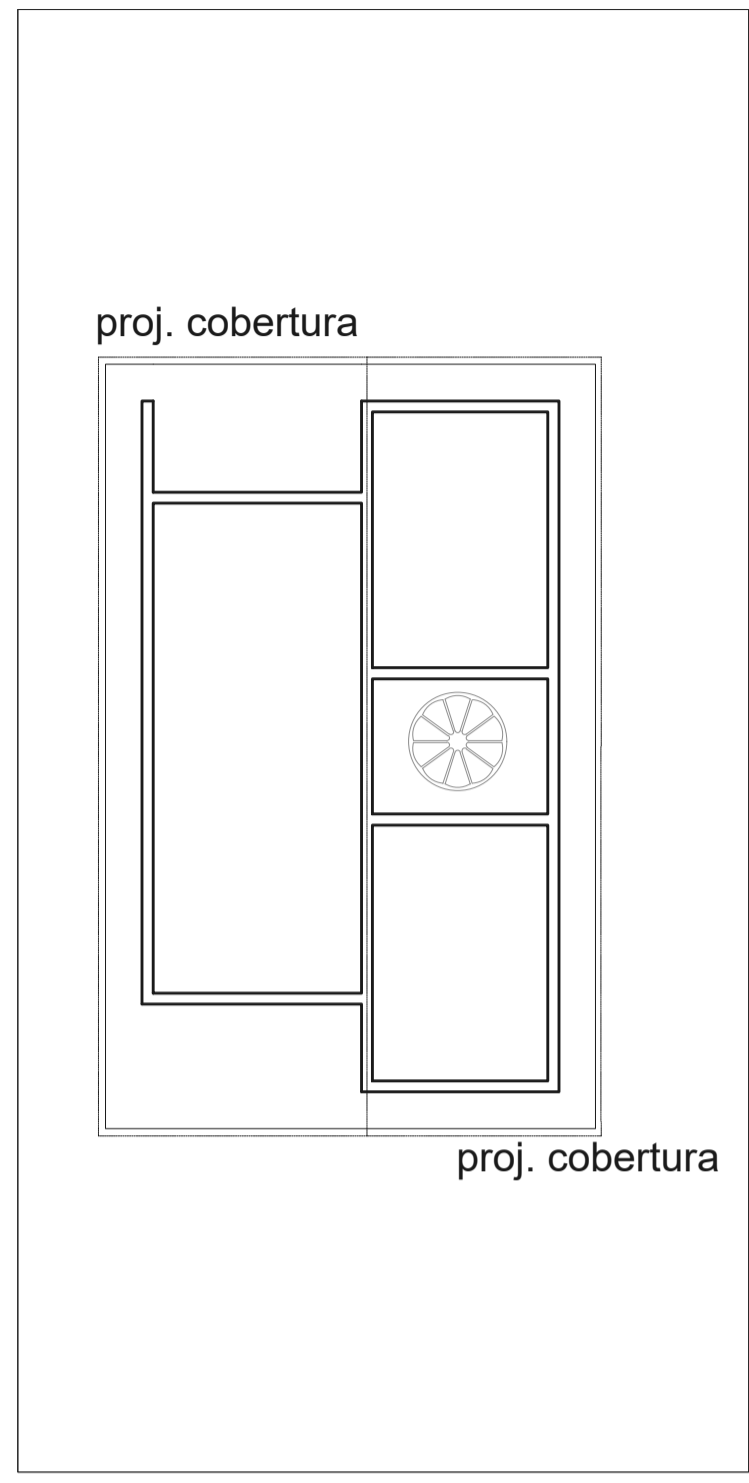

2 Implantação Escala 1:100

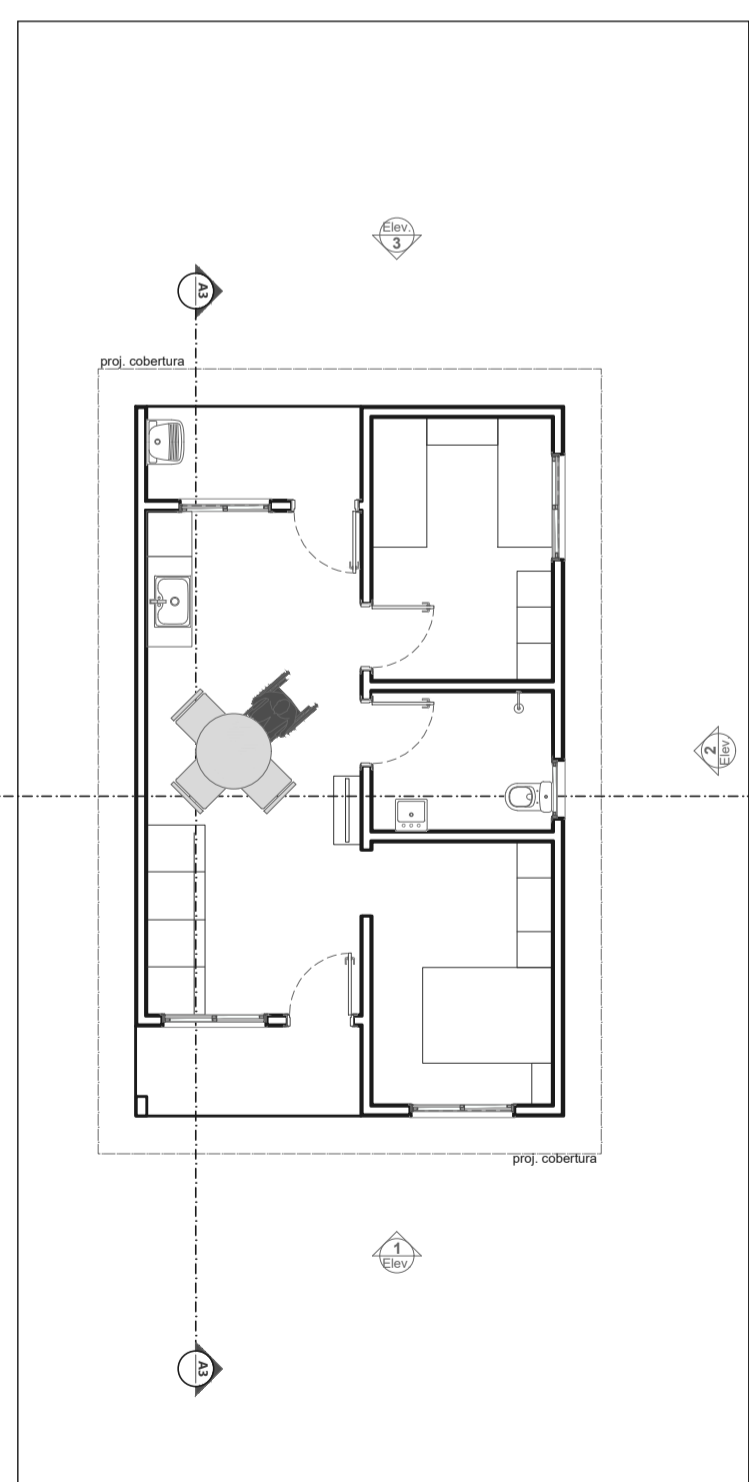

2 Layout Escala: 1:100

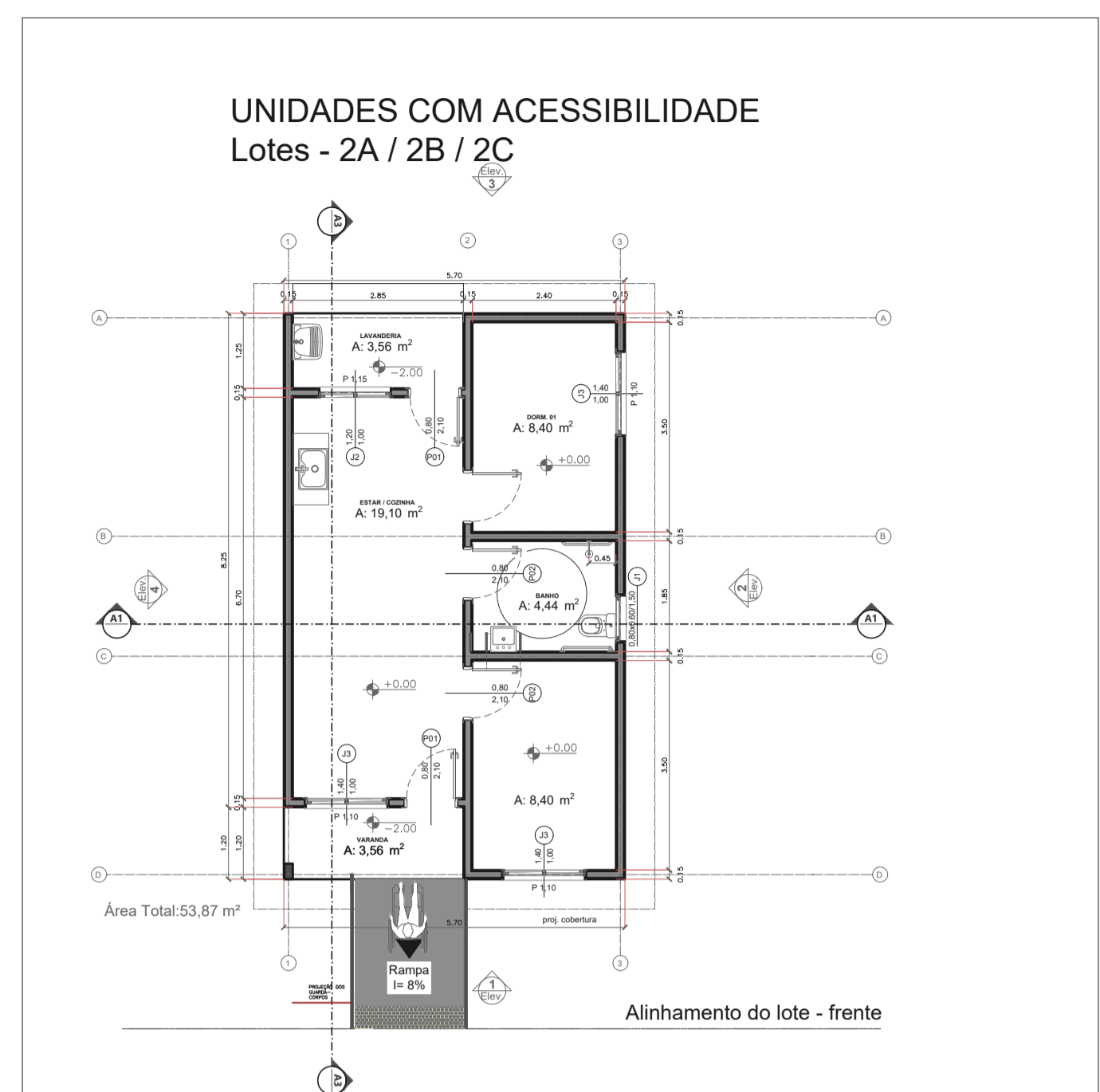

0 Planta Térreo - ACESSIBILIDADE 1:100

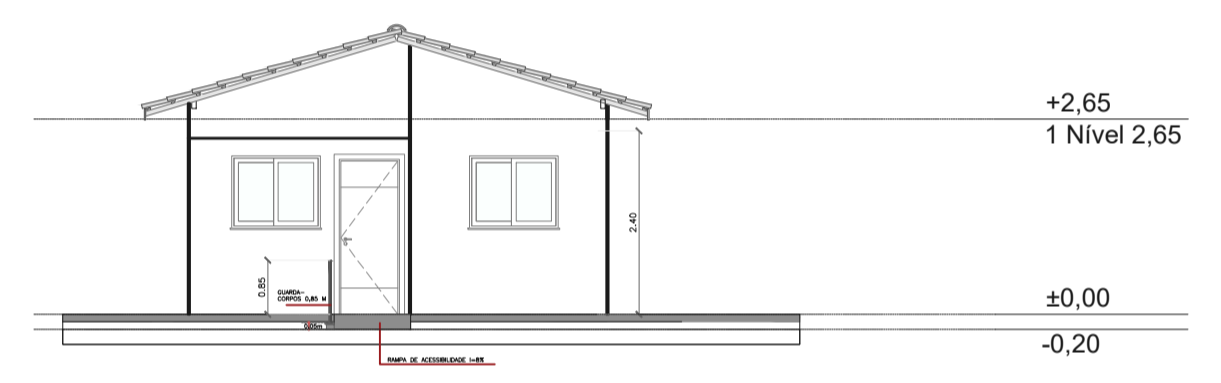

A1 Elevação Frontal - ACESSIBILIDADE 1:100

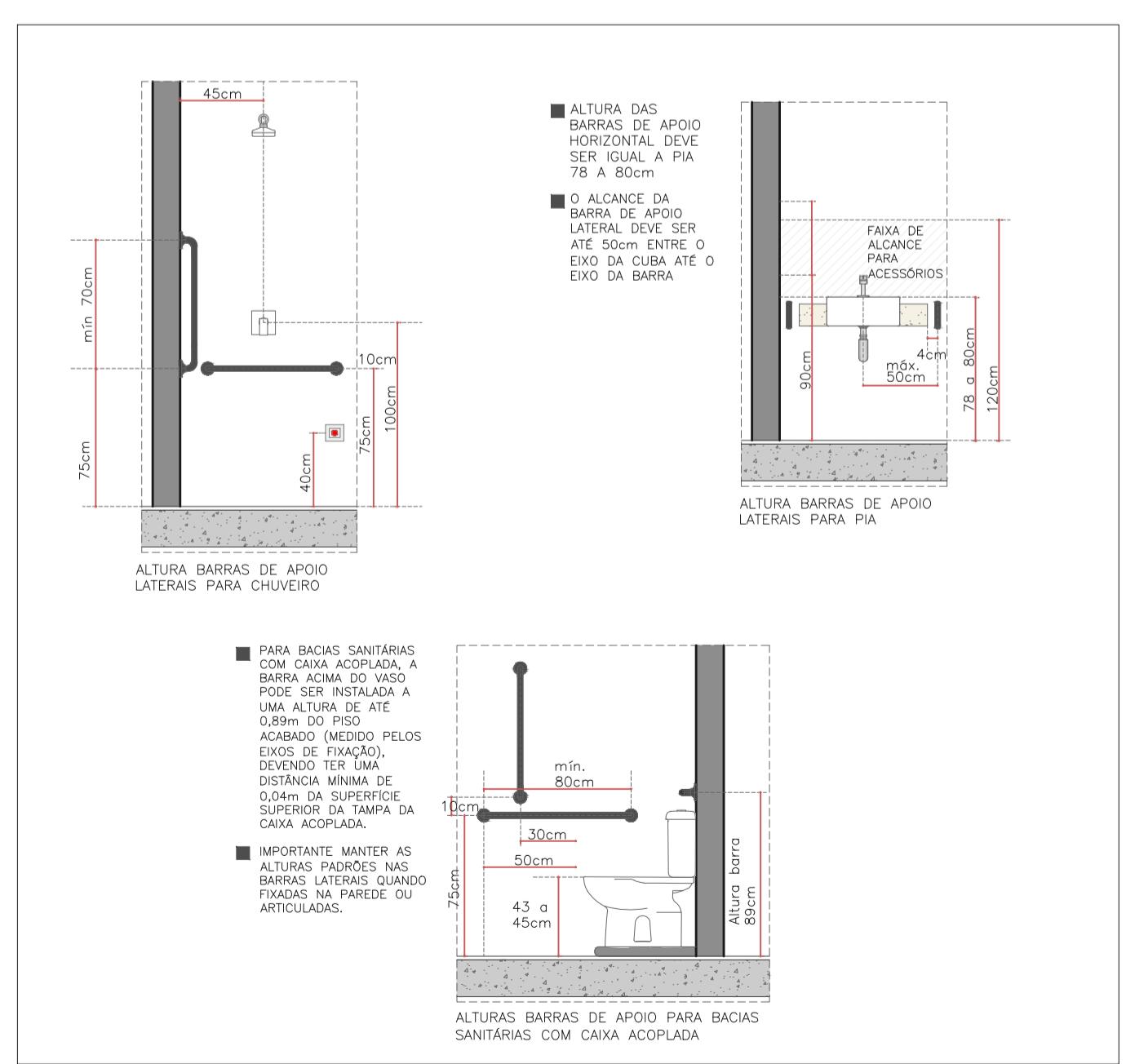

Acessibilidade Sem escala

Quadro de Areas		
Piso de Origem	Cômodo	Área Medida
Nível 0,00		
01	ESTAR / COZINHA	19,10
02	DORM. 01	8,40
03	BANHO	4,44
04	DORM. 02	8,40
05	VARANDA	3,56
06	LAVANDERIA	3,56
		47,46 m²



REVISÃO 00: EMISSÃO INICIAL DATA: 18/09/2025

PREFEITURA MUNICIPAL DE DOM FELICIANO

Obra: **Novo PAC FHNIS Sub50**

Responsável Técnica: Engenheiro Civil Wagner da Silva Santos - CREA-RS 243.160 Fone: (51) 99835-1576 | e-mail: wagners.civil@gmail.com

Proprietário: Município de Dom Feliciano | CNPJ (Prefeitura): 88.601.943/0001-10 Rua Borges de Medeiros, 275, Centro, Dom Feliciano/RS | CEP: 96190-000

Planta: **PROJETO ARQUITETÔNICO CORTES A1 - A3 COBERTURA** Área: **53,41 m²**

Data: **18/09/2025** Escala: **INDICADA** Prancha: **REV01/08**